

COVID-19 Diagnostic Algorithm

Outpatient and Urgent Care

Effective starting 9/15/2020

- *COVID-19 Person Under Investigation (PUI) Criteria – person has one or more of the following symptoms:**
- Fever >100. chills or rigors
 - Cough
 - Shortness of breath or difficulty breathing
 - Fatigue
 - Muscle or body aches
 - Headache
 - New loss of taste or smell
 - Sore throat
 - Congestion or runny nose
 - Nausea or vomiting
 - Diarrhea
 - Exacerbation of chronic medical condition
 - Acute thromboembolic events

If patient tested positive for COVID-19 within the last 90 days, please do not re-test, unless clinical symptoms of re-infection are present.

- Patient presents for evaluation
- Mask patient per masking guideline
- Mask team members per universal masking and eye protection guidelines

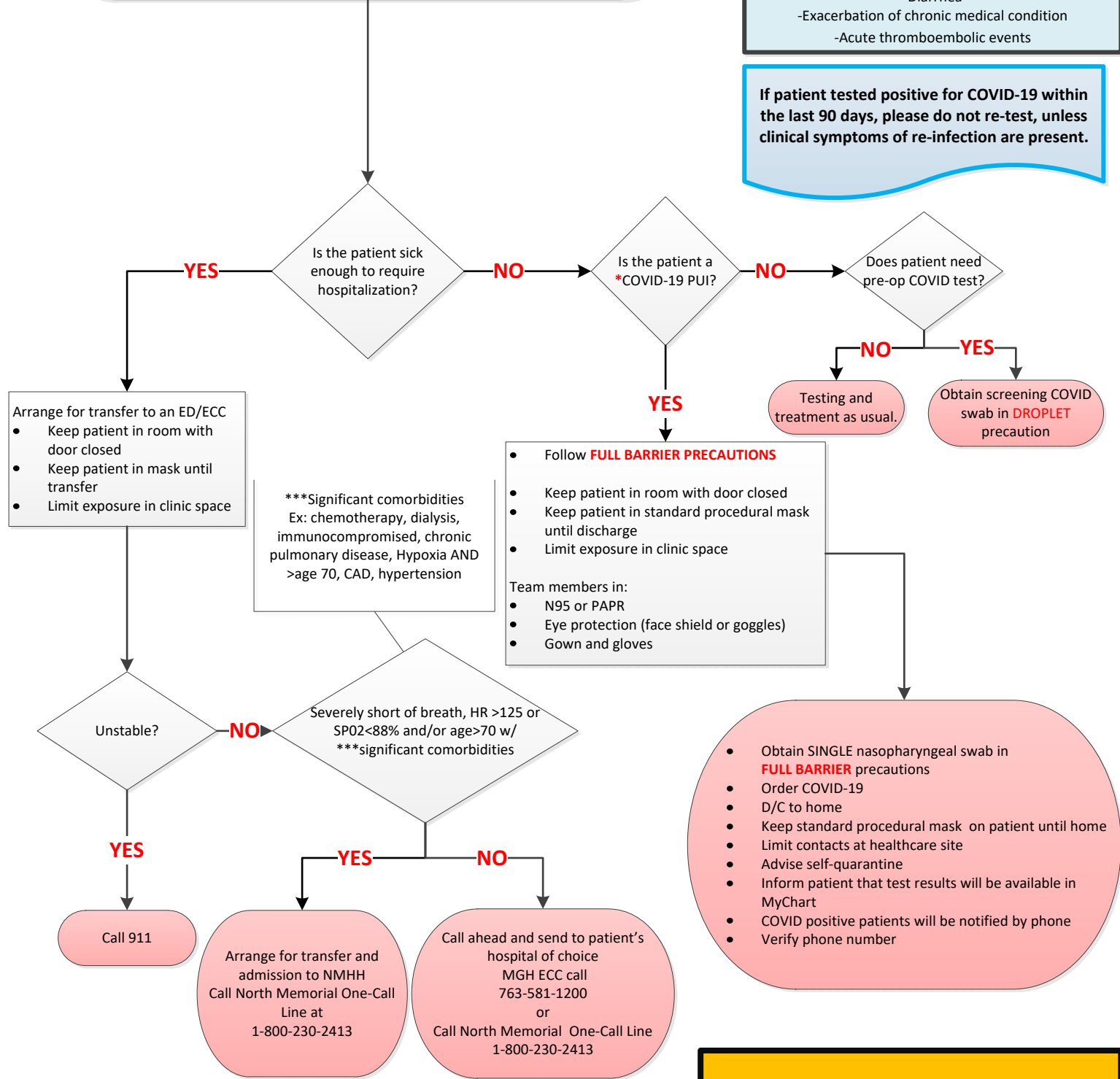

Changes since last version:

- Updated guidance for re-testing