

COVID-19 Diagnostic Algorithm

Emergency Department and Hospital

Care for Adults ≥ 18 years old

Effective starting 1/3/2023

- *COVID-19 Person Under Investigation (PUI) Criteria – person has one or more of the following symptoms:**
- Upper / Lower respiratory symptoms
 - Cough
 - Shortness of breath or difficulty breathing
 - Congestion or runny nose
 - Sore throat
 - New loss of taste or smell
 - Patient reports contact with someone who was confirmed or suspected to have COVID-19 within the last 10 days
 - Imaging (CXR or CT chest) consistent with COVID-19 infection
 - GI symptoms (not otherwise explained)
 - Nausea or vomiting
 - Diarrhea
- Highly consider testing*
- Fever > 100, chills or rigors
 - New headache
 - New, otherwise unexplained fatigue

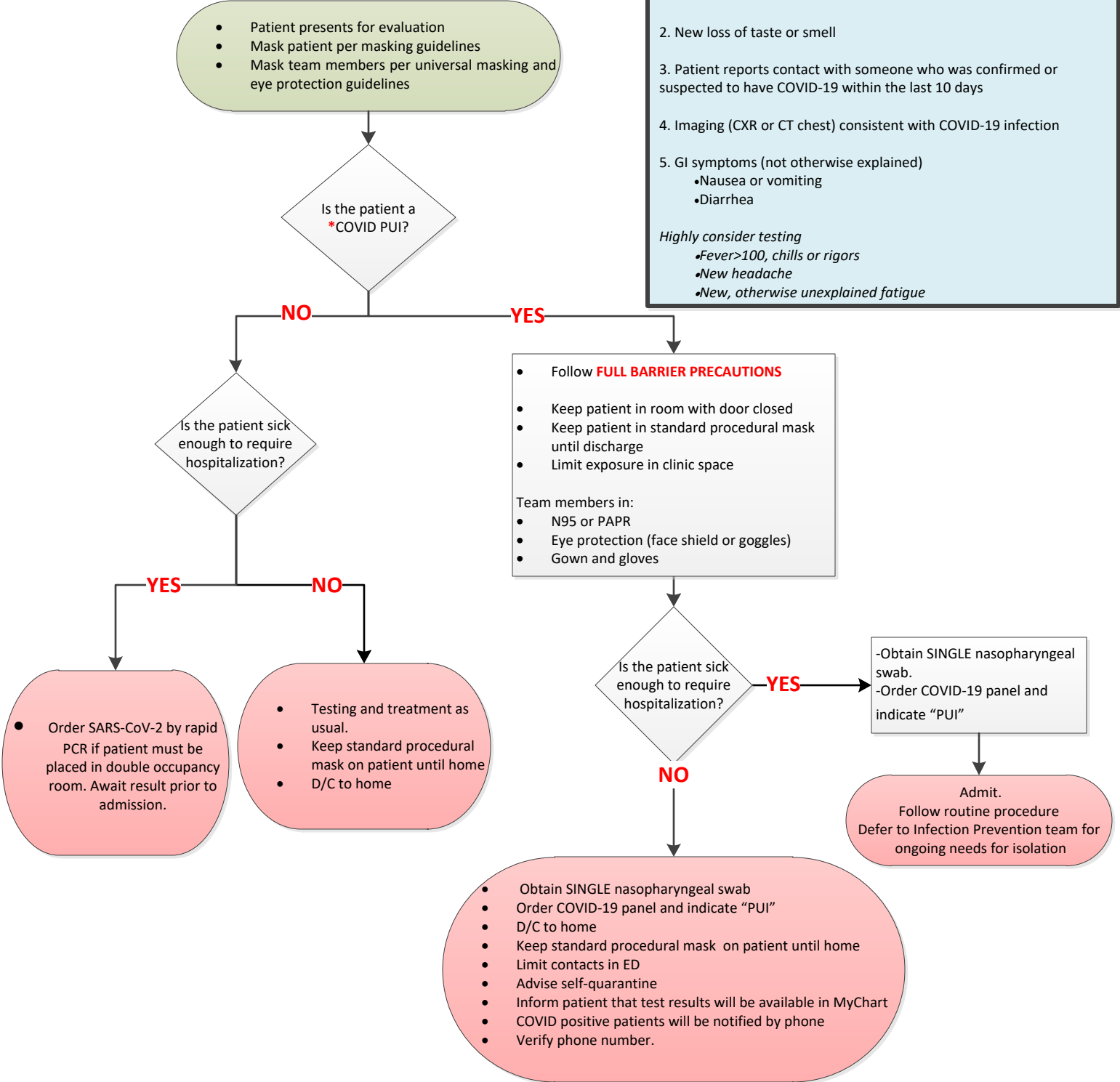

Changes since last version:

- Updated PUI conditions and testing practices