

COVID-19 Diagnostic Algorithm
Emergency Department and Hospital
Care for Adults ≥ 18 years old
 Effective starting 4/18/2023

***COVID-19 Person Under Investigation (PUI) Criteria – person has one or more of the following symptoms:**

- Upper / Lower respiratory symptoms
 - Cough
 - Shortness of breath or difficulty breathing
 - Congestion or runny nose
 - Sore throat
- New loss of taste or smell
- Patient reports contact with someone who was confirmed or suspected to have COVID-19 within the last 10 days
- Imaging (CXR or CT chest) consistent with COVID-19 infection
- GI symptoms (not otherwise explained)
 - Nausea or vomiting
 - Diarrhea

Highly consider testing

- Fever>100, chills or rigors
- New headache
- New, otherwise unexplained fatigue

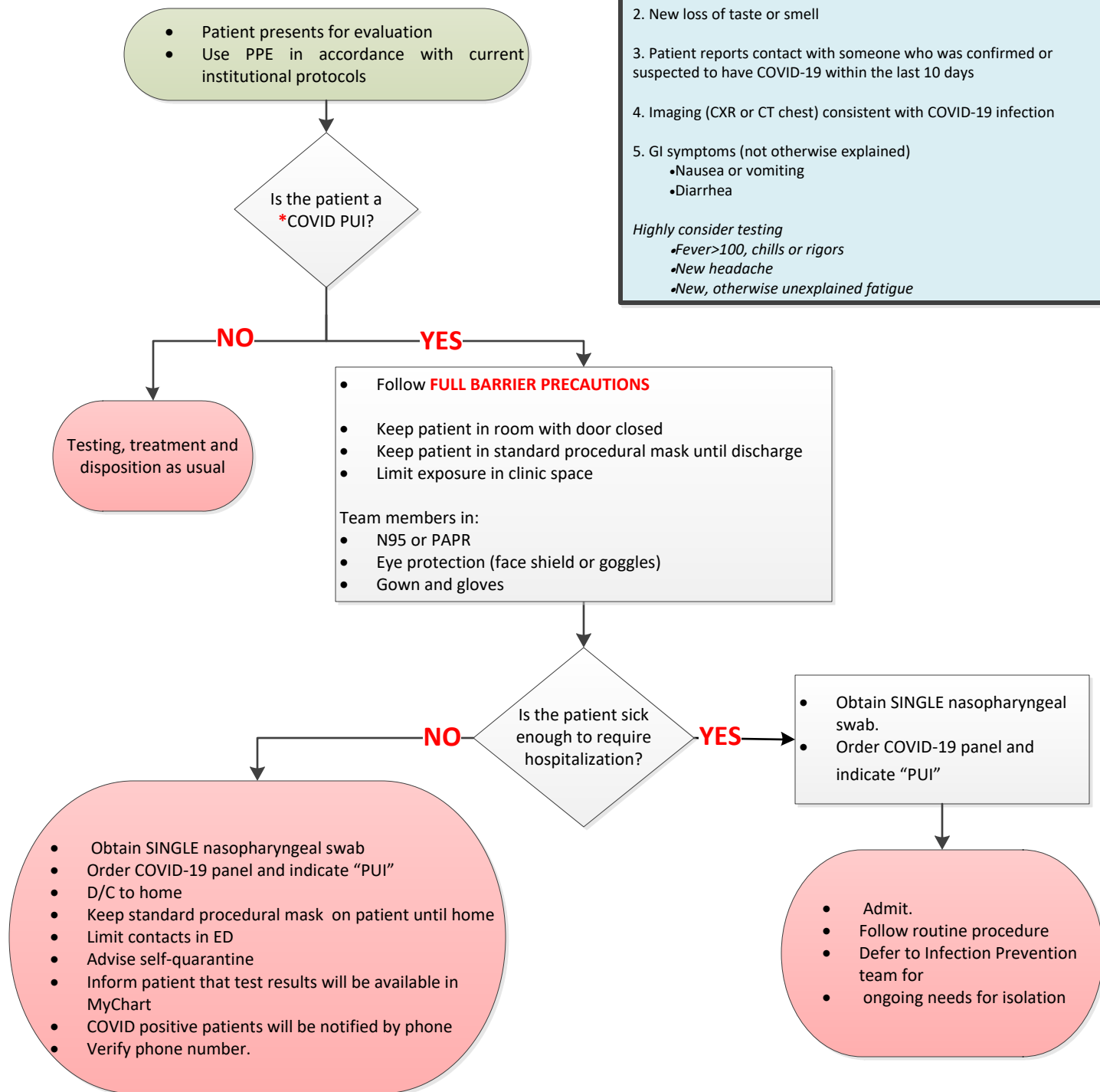

Changes since last version:

- Removed testing process for double occupancy